



LIVERPOOL INT'L SS/COLLEGE

... a Port of Global Education & Technology

+2

- ▶ Science
- ▶ Management
- ▶ Humanities
- ▶ Law

Follow us on :



/liverpoolcollege



/liverpool_ss_college

📍 Naya Baneshwor, Kathmandu | ☎ 01-4791230, 4794560 | ✉ info@liverpool.edu.np | 🌐 www.liverpool.edu.np

INSTITUTIONS UNDER



LIVERPOOL EDUCATION NETWORK



LIVERPOOL MONTESSORI SCHOOL

PG to PRE- II

📍 Shankhamul, Baneshwor, Kathmandu
☎ 01-4796619, 4793840
✉ montessori@liverpool.edu.np
🌐 www.liverpool.edu.np



LIVERPOOL SECONDARY SCHOOL

GRADE - I to Grade - X

📍 Shankhamul, Baneshwor, Kathmandu
☎ 01-4796619, 4793840
✉ school@liverpool.edu.np
🌐 www.liverpool.edu.np



LIVERPOOL INT'L SS/COLLEGE

GRADE - XI and Grade - XII
(SCIENCE, MANAGEMENT, HUMANITIES & LAW)

📍 Naya Baneshwor, Kathmandu
☎ 01-4791230, 4794560
✉ info@liverpool.edu.np
🌐 www.liverpool.edu.np



MILTON INTERNATIONAL COLLEGE

BBM | BCA | BASW | BBS

📍 Naya Baneshwor, Kathmandu
☎ 01-4791230, 4794560
✉ info@liverpool.edu.np
🌐 www.milton.edu.np

Contents

Message from the Chairman	4
Message from the Managing Director	5
Message from the Principal	6
Message from the Coordinators	7
Team Liverpool	8
Home at Liverpool (Student life at College)	10
Liverpool College: The Inception	12
Liverpool College: Philosophy	14
Department of Science	16
Department of Management, Humanities & Law	18
Variety of Choices & Flexibility	20
The Need of Students' Catalogue	21
Applied Methodology: Research & Resources	22
Dreams into Reality: Reach New Heights	23
Pave the Way to Success & Faculty Strength	24
Be the Part of Tradition	26
Enrich your Thinking, your Career & your Life	28
Board of Directors	30
Features of Liverpool	32
Learning Facilities: An Aid to Boost	34
Knowledge Exploration	36
Admission Requirements	38
Life Outside the Classroom: Get Involved	40
Achiever's Corner	44
Full Scholarship in MECEE 2022-2023	58
Department of Administration	59



MESSAGE

from the Chairman



Dear enthusiastic learners and parents,

With a long experience, learning and planning, the year 2068 BS (2010 AD) incubated Liverpool Education Network Pvt. Ltd. and started its servings with formal name Liverpool International Higher Secondary School affiliated by the then Higher Secondary Board (HSEB), Ministry of Education & Sports, Government of Nepal. The very first enrollment gave us a huge encouragement, support and responsibility to work better for the students, parents and the whole community. As a result, within a couple of years, Liverpool became a port of enthusiastic learners and quality-seeking parents. Liverpoolians started leading in all national and international competitions, including HSEB Board First and Medicine and Engineering top rankings which inspired to be more responsible and extend our service from Pre-School to Bachelor Levels.

Our first intake started in Pre-School to Grade IX in the year 2073 BS (2015 AD) acquiring Metro Secondary School and Milton International College in Bachelor Level with the affiliation of Tribhuvan University (TU). Now, we are serving with Liverpool Montessori, Liverpool Secondary School (from Grade I to X), Liverpool International SS/ College (Grade XI and XII, Science, Management, Humanities & Law) and Milton International College (BBM, BCA, BASW, BBS Programs). We are very indebted to our valued parents, students, fellow faculties and well-wishers to bring this institution to this level. We shouldn't speak our quality in words, it's all realized and shown in our action, performance and results which give us great happiness when our student leads the community at home and abroad. This, indeed, gives us more courage and inspiration to upgrade our physical infrastructure and human resources without any compromise for quality education.

I, therefore, request one and all SEE Graduates to take an opportunity to be the proud Liverpoolian/s.



Hari Bahadur Karki
Chairman

MESSAGE

from the Managing Director

“

Dear students and valued parents,

Liverpool College is always committed to providing the excellent academic and co-curricular activities to the future citizens without losing the true love towards the nation and its culture. Because of the tireless combined efforts of its esteemed management team, qualified faculties, cooperative staff, innovative students and supportive parents, Liverpool has been one of the best and pioneer academic institutions at home and abroad. With the continuous trust and supports, we have been able to run various levels of academic programs such as Pre-Primary to Bachelor (TU Affiliated). We are successfully running different streams like Science, Management, Humanities and Law as per the necessity of time. It's our pride that around three thousands students from almost all districts are currently studying under the umbrella of Liverpool.

For the betterment of academic environment, we have, now, built a new modern building on our own land which consists of spacious, airy and techno friendly classrooms. We are enriched with commodious library that covers ample of books in various fields, both national and international. Furthermore, we also have convenient labs of Physics, Chemistry, Botany, Zoology, Computer and Hotel Management. There is a parking facility within the college premises for students and guests. Well maintained and hygienic canteen is always the top most priority of the college. The college facilitates indoor and outdoor sports activities to our beloved students. We offer our students a stress-free learning environment and encourage them to have an international outlook with the modern perspectives of education and the changes in the world around us.

Liverpool College warmly welcomes the qualified SEE graduates and wants to have the academic journey together to reach the common desired destinations.

Thank you.

”



Purushottam Bhandari, PhD
Managing Director





MESSAGE

from the Principal



Dear parents and students,

Liverpool has synonymously been known for quality education. From the year of its inception, valued parents, esteemed faculties, dedicated staff and inquisitive learners made this place - a place for quality education. Thousands of students every year apply to get enrolled at Liverpool for its proven quality. With the results, I feel really honoured to see Liverpoolians as the doctors, engineers, social scientists, CAs, pilots, entrepreneurs, bankers, government officials and social workers and shining bright in their workforce distinctively at home and abroad.

I appreciate the creative learners, their parents and ever supporting faculties and staff to make this happen! We treat all XI and XII Graders as school students and set the homely environment for them to grow freely and help sharpen the potentials to a possible level. We have implemented the Homeroom teachers' concept, CR system, home assignment, project work, field work, presentation, tutorial classes, preparation for competitive exams and tried to adorn the intelligence to the next level. As a result, numerous students every year get full scholarships at IOM and IOE, and other fields. We feel really happy that our students are chosen and picked for a lead at home or abroad in various fields today. We are happy and indebted to our parents always coming in with their children for secured future with us. We are, every year, upgrading ourselves for quality teaching and learning with updated equipment and learning materials. We believe in work rather than in words, dear SEE aspirants, do come and be part of this prestigious Liverpool community.

I am delighted and eager to welcome all new and prospective students to this beautiful Liverpool family..



Bidhya Adhikari, PhD
Principal

MESSAGE from the Coordinators



Dear Students,

As the Program Coordinator of the Science Stream, I am thrilled to extend a warm welcome to all of you at Liverpool International College for your journey of academic excellence and personal growth in the field of science.

Studying science in Grades XI and XII will lay a strong foundation for your future in science and technology. Whether you aspire to pursue medicine, engineering, or other scientific careers, we are committed to supporting you in turning your dreams into reality.

After the first terminal examination of Grade XI, we offer pre-medical and pre-engineering classes to support your goals. Additionally, we understand the growing interest in international education among Nepalese students and provide IELTS and TOEFL classes.

At Liverpool, we prioritize the development of your scientific inquiry, critical thinking, and experimentation skills. Through hands-on laboratory experiences, we foster curiosity and passion for scientific exploration. Our experienced teachers and staff are dedicated to providing personalized attention and guidance, ensuring you receive the best education and support.

Once again, Welcome to Liverpool College, where endless opportunities for global exposure await each and every student.

Best regards,

Bijay Dangal
Program Coordinator, Science Stream



Dear Students,

Welcome to Liverpool International College! As the Program Coordinator of the Management Stream, I am excited to guide you on your academic journey, fostering personal growth and academic achievements.

Our courses in Grades 11 and 12 will provide a strong foundation in business, economics, accounting, and related subjects. You will gain essential knowledge and skills in business operations, strategic planning, marketing, finance, and entrepreneurship. These subjects will equip you for a successful career in management.

We understand the importance of concentration skills and staying motivated amidst distractions. We offer workshops and seminars on time management and effective study techniques to help you overcome distractions and enhance your focus.

Our dedicated team of teachers and staff are committed to supporting your aspirations. You will receive personalized attention and guidance throughout your academic journey.

Wishing you all the best for your studies. I look forward to witnessing your remarkable growth and success in the Management Stream.

Warm regards,

Saroj Pyakurel
Program Coordinator, Management Stream

TEAM LIVERPOOL

Department of BIOLOGY

- Prof. Dr. Arbind Kumar Keshari
- Anjana Karki (HoD)
- Bramha Dev Paswan
- Keshab Raj Pokharel
- Krishna Panthi
- Namrata Karki
- Poonam Ghimire
- Uma Sharma

Department of CHEMISTRY

- Baburam Chalise
- Deepak Chundali
- Kalpana Pandey
- Kamal Prasad Regmi
- Karna Bahadur Rana Magar (HoD)
- Laxmi Pd. Kharel

- Naresh Dumre
- Nirmala Sharma
- Sharada Prasai Kharel
- Sitaram Bhattarai

Department of PHYSICS

- Dr. Purushottam Bhandari
- Amrit Basnet
- Bhim Acharya (HoD)
- Bijaya Dangal (Coordinator- Science)
- Binod Kumar Bhattarai
- Janak Raj Poudel
- Kamal Giri
- Nabin Chauhan
- Rabin Gaire
- Sandeep Phuyal

Dept. of COMPUTER SCIENCE

- Bibek Raj Joshi
- Jatil Shrestha
- Nirwahan Gaire
- Prabin Magar (HoD)
- Praveen Pathak
- Sishir Mishra
- Vivek Kumar Singh

Department of MATHEMATICS

- Prof. Dr. Kedar Nath Upreti
- Asso. Prof. Arjun Adhikari
- Dinesh Prasad Adhikari
- Nabin Gajurel
- Niraj Sharma
- Sabindra Giri
- Sandip Thapa

- Shreejana Koirala
- Suresh Raj Bhatta (HoD)
- Utkal Hari Rijal

Department of ENGLISH

- Dr. Bidhya Adhikari
- Dr. Hukum Thapa
- Ambika Khadka Thapa
- Amul Aryal
- Arjun Giri
- Chandrakala Sharma
- Lawrence Kumar Pandey
- Laxmi Bhetwal
- Rishi Ram Ghimire
- Sudan Prasad Dotel
- Uma Bhandari (HoD)



Department OF NEPALI

- Prof. Dr. Badri Bishal Bhattarai
- Dr. Bhuwan Neupane (HoD)
- Dr. Bishnu Prasad Gyawali
- Bhuwan KC
- Kedar Prasad Bhattarai
- Parash Dhakal
- Prashuram Bhattarai
- Sanath Kumar Rijal
- Tanka Parajuli

Dept. of MANAGEMENT

- Abhishek Khadgi
- Arjan Adhikari
- Hari Bahadur Karki
- Hem Bhatta
- Hemanta Acharya
- Jiban Rawal

- Kabi Raj Khatiwada
- Krishna Bhattarai
- Manish Poudel
- Nabin Kishor Regmi
- Nawaraj Chaulagain
- Pusparaj Ghimire
- Rahul Chhetri
- Raj Kumar Basnet
- Sapana Budhathoki
- Saroj Prasad Pyakurel (Coordinator- Non Science)
- Sattam Kumar Basnet
- Sharmila Giri
- Sophia Manandhar
- Sushil Poudel
- Thakur Prasad Acharya
- Tirtha Raj Siwakoti
- Yashoda Bhatta

Department of LAW:

- Aarati Adhikari
- Bishnu Pokhrel
- Govind Raj Bist





HOME at LIVERPOOL

Student Life at College



Liverpool College is more than just a location where education is provided. It is, most of all, a home: a place where you can belong. Each college experience may be different, but at Liverpool, there are certain experiences which require everyone to be a part of and share. And a strong personal sense of community is one of them.

LIVERPOOL COLLEGE

THE INCEPTION

Situated at the heart of Kathmandu; a very dynamic capital city of the nation, Liverpool is a warm and friendly abode offering modern and cutting edge quality education in Science, Management, Humanities and Law. The institution was incepted with a sole objective to serve nation by education that plays a pivotal role in preparing each individual into a skilled and capable workforce.



Founded in 2068, LIVERPOOL COLLEGE (NEB Registration No. 27172) initiated its academic journey from the session 2068/69. The inception year saw the exciting enrollment in grade XI in Science, Management and Humanities. The ratio of boys to girls enrollment was 60/40. Since then, the number of intake for the new academic session has remained fairly constant. The College conducts two shifts, the Morning shift begins at 6:30 A.M. while the Day shift begins at 11:00 A.M. Personal student care and guidance has featured as the topmost priority of the College since its first day of running. The secret of LIVERPOOL's success lies in the student experience itself, which places special emphasis on building the soft-skills, students need in life whether in the public or private sector, in academia, in a multi-national company or a small local business. Consequently, we strive to instill in our students the values that build upon their academic ability, motivation and resourcefulness. Students benefit from a stimulating study environment, research-led teaching, and interaction with educators, who have been working at the frontiers of knowledge in their field and have long standing experience.

This serves to encourage critical thinking and nurtures both self-reliance and team work attributes which are highly valued for further higher studies in their chosen field. We admit approximately 1000 high school graduate entrants each year, the large majority of whom are SEE graduates from the Kathmandu Valley, however, with strong representation of students from other districts of the country. While competition for entry is strong, LIVERPOOL is an inclusive academic institution with a good record on widening access and increasing participation, and we welcome applications, irrespective of background, from everyone with the potential to succeed at LIVERPOOL. Academically strong and deserving candidates can avail scholarships, which are designed to honor and stimulate their potential of achieving further levels of excellence in their studies. Accordingly, academically sound but financially deprived students are also offered attractive scholarships to support their academic pursuit in the higher secondary level. The College has invested substantially in its estate since the inception period.



LIVERPOOL COLLEGE PHILOSOPHY

VISION

Liverpool aims to be a world-class, research driven, independent centre for Science, Management, Humanities, Law and other disciplines of career significance. In pursuance to this essential and overarching vision, Liverpool creates conducive learning environment appropriated with decency to groom and nurture potential individuals to be the future scientists, researchers, doctors, engineers, pilots, medical doctors, proficient technicians, business entrepreneurs, managers, legal experts, business leaders, and able citizens who shall be capable to serve themselves, their society and humanity at large.

MISSION

The mission is to develop Liverpool as a referral learning abode in the academic discipline of Management, Science, Humanities, Law and other areas of academic and career significance with boundless opportunities and career in the field of business administration, entrepreneurship and business leadership, and management in addition to research and invention in life-sciences; medical studies, engineering, technology, and more. By imparting time-tested and contextually relevant quality education in congenial environment deploying itself for service to humanity.





OBJECTIVES

In a conducive learning environment, Liverpool aims at achieving the academic milestones as outlined herewith:

Construct and disseminate research-driven knowledge in law, management, science and technology.

Develop leadership in the field of business, science and technology, and in legal sector resulting from education guaranteed in innovative teaching - learning environment with special emphasis on problem solving methods and course delivery that is fully practical

Ensure conducive environment for business and entrepreneurial innovations, scientific discoveries and inventions in general and medical science, engineering and technology; and in the field of modern management studies; and contribute to the welfare and development of society at local, national and global level by ensuring quality education in management, science and technology.

STRATEGIES

- To achieve the above articulated milestones, Liverpool adopts the following conceptual dimensions and strategic dynamics:
- Quality environment assured upon the strength of standardized in-built structural facilities and functional resourceful systems such as resourceful library, sophisticated and equipped modern laboratory, hygienic cafeteria, spacious playground, and techno-friendly teaching aids;
- Pool of highly qualified and professional faculty having proven track record in the field of management and science education; Smart machine supported and IT assisted classroom delivery and project-based teaching;
- Most relevant vocational and professional courses designed to meet the objectives of basic accounting, foundational science, medical science, electronics and engineering courses;
- Regular assignments and scientific tracking system; and
- Eminent grading system based on universally accepted appraisal standards with quality at par excellence.



Department of
SCIENCE



Plus Two in Science programme is designed for those students who have an aptitude and potential for future career in various fields of Science and Technology. This program aims to develop strong foundation in students to pursue higher education related to science. On completion, students can pursue their further studies in medicine, engineering or other science related studies.

Key Facts:

Mode of Study : Full Time on Campus

Length of Study : 2 Years

Shift : Two Shifts are available. Morning Shift (starts at 6:25 AM);

Day Shift (starts at 11:00 AM).

COURSE COMPOSITION

SCIENCE

GRADE XI

Compulsory Subjects

1. English
2. Nepali
3. Mathematics / Social Studies
4. Physics
5. Chemistry

Elective Subject-I

1. Biology

Elective Subject-II

2. Computing



Department of MANAGEMENT HUMANITIES & LAW

Plus Two in Management program is designed for those students who have an aptitude and potential for future career in various fields of management. This program aims to develop strong foundation in students to pursue higher education related to Management. On completion, students can pursue their further studies in banking, financial institution, hospitality, or other management related studies.

Key Facts:

Mode of Study: Full Time on Campus

Length of study: 2 Years

Shift: Morning (starts from 6:25 to 10:45 AM).

Plus Two in Law focuses on advancing the human dignity, justice and social welfare. We give rich exposures in Court Sessions of District, High and Supreme Courts and Legal Institutions, like Bar Associations and renowned Law Firms. After the completion, one can be a technical know-how for legal writing, advocacy and social justice or opt for Bachelor studies for advocate, government gazetted officials, or can serve in GOs, NGOs and INGOs.

Key Facts:

Mode of Study: Full Time on Campus

Length of study: 2 Years

Shift: Morning

(starts from 6:30 to 10:45 AM)



COURSE COMPOSITION

MANAGEMENT

GRADE XI

Core Subjects

1. English
2. Nepali
3. Accounting
4. Social Studies / Maths

Elective Subject – I

1. Business Studies
2. Economics

Elective Subject – II

1. Computing
2. Economics

Elective Subject – III

1. Hotel Management Studies
2. Tourism & Mountaineering Studies

Elective Subject – IV

1. Business Mathematics
2. Economics

COURSE COMPOSITION

HUMANITIES

GRADE XI

Compulsory Subjects

1. English
2. Nepali
3. Social Studies

Elective Subjects

1. Journalism & Mass Comm.
2. Major English
3. Sociology

COURSE COMPOSITION

LAW

GRADE XI

Compulsory Subjects

1. English
2. Nepali
3. Social Studies

Elective Subjects

1. Jurisprudence & Legal Theories
2. Procedural Law
3. Constitutional Law

GRADE XII

Elective Subjects

1. Nepalese Legal System
2. Legal Drafting
3. Civil and Criminal Law & Justice

Variety of CHOICES & FLEXIBILITY



You can choose from the four major streams that are offered, viz. Science, Management, Humanities and Law to create a highly individualized plan of study. Further in each of these streams, you have the flexibility to determine what specialization course you would like to undertake- from Computer Science to Travel and Tourism to Hotel and Mountaineering, etc. You are encouraged to make important academic decisions with confidence, genuine interest and direction. After deciding upon a choice of concentration, you can pursue various tracks within the field to customize your experience.

At the end of your two years with us, you will be in a position to choose your primary field of focus, your area of concentration with regards to your higher studies. This will give you the opportunity to dive into a specific field and explore a sequence of courses specific to the discipline. You will be suitably groomed to meet the requirements of your future aspirations and will be equipped with the necessary soft-skills that is required on a day to day basis.

The Need Of Students' Catalogue

Every educational institution has its own particular character. So, it is important that you choose the one that is right and tailor-made for realizing your academic objectives. This catalogue will help you make your choice by describing what it is like to be a high- school graduate at Liverpool and explaining the academic programmes, services and facilities. However, a catalogue can only go so far, and the best way to gain direct insight into the working mechanism of the College is through visit of the faculty and interaction with the management. You will discover an attractive, academically endowed, dynamic team of management and faculty whose students and staff are drawn from all parts of the country.

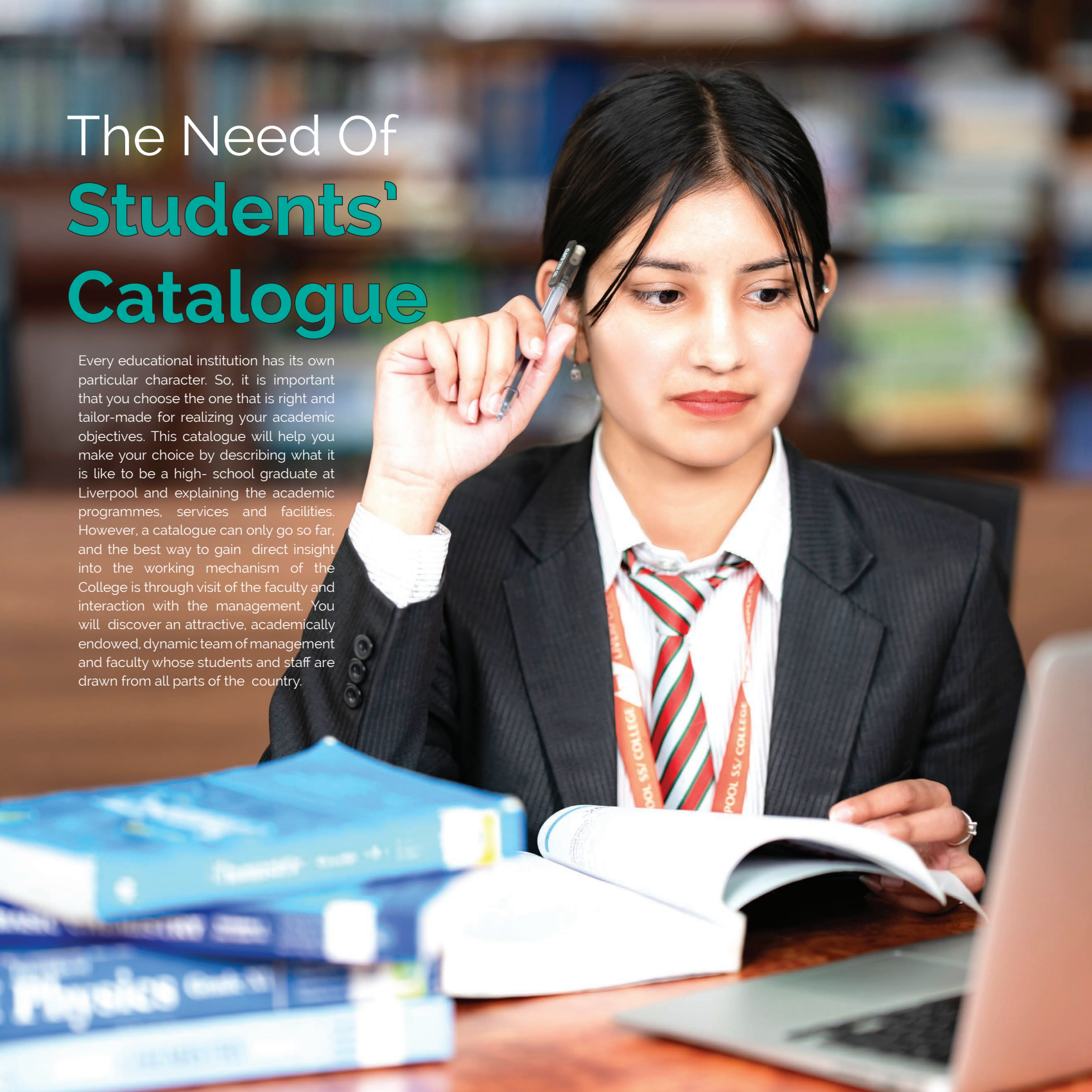

APPLIED METHODOLOGY

Research & Resources

The opportunities to learn through hands on approach or practical research at Liverpool are virtually endless. You will be encouraged and ably supported by our dedicated faculty personnel who value the opportunity to work with high school students, and beginning freshman year, you can pursue projects as part of your normal academic program, maintaining a fine balance.

Are you looking for a college with resources and value how important they are? We have these: well stocked library, safe campus buildings with spacious classrooms, well equipped laboratories devoted to science and research and multi-media room for presentations. In addition to these, you can seek for help at the Information desk of the administrative office, seek career advice at the Office of Guidance counsellor, request a tutor for academic support, collaborate with peers during group study. Every effort is made to provide a conducive environment for learning.



DREAMS INTO REALITY

REACH NEW HEIGHTS

For a student of this generation, it is vital that he/she is adept, not only in academics, but is endowed with the qualities of a complete all-round student. Therefore, you are encouraged to take part in various activities for your overall development. The College has earmarked certain aspects like dramatics, music, debate, quiz, impromptu speech rendition, formation of clubs for science related activities, literary club as well as field sports/games like basketball, cricket, soccer, table-tennis etc. for the active participation of the students.

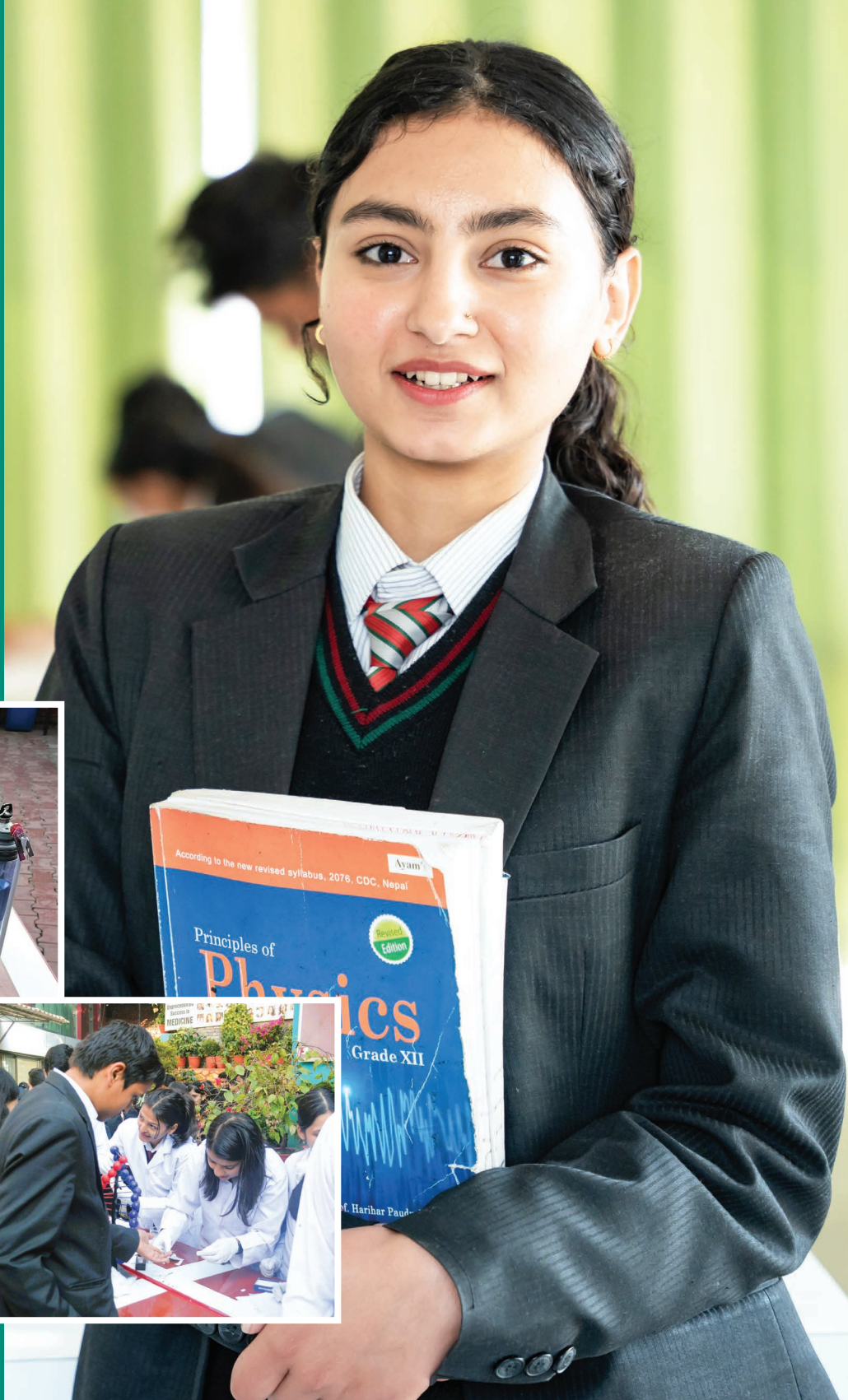

Pave The Way To Success

Learning Pedagogy & Faculty Strength

Faculty members, who keep abreast of modern teaching pedagogies, deliver their lectures making use of multimedia and visual aids besides white boards in the class-room. Our classroom delivery are finely balanced between oratory method as well as participatory method that involve the interaction between students and faculty members. Manageable numbers of students are placed in a class so as to enable faculty to give students required individual attention.

The performance and progress of each student is monitored closely and shall be discussed with the parents/guardians during the pre-scheduled parent-faculty meetings after every major term examinations. However, in case of academically challenged students, such interactions will be scheduled more on need come basis. Renowned academicians and personalities from different fields and walks of life are invited to deliver lectures on pragmatic and current issues from time to time so as to provide knowledge beyond the confines of a course-work.





BE A PART OF TRADITION Celebration with FRIENDS

Oriental

LIVE
S S /
New Bane

HIGH SCHOOL SOCIETIES

In Colleges and Universities, societies are organizations founded and run by students to practise and propagate a certain professional hobby to promote personal development. Examples of common societies found in most colleges are debate society, an international student society, etc. Students typically join societies at the beginning of the academic year when many societies present themselves and campaign to attract new members. The societies are presided over by a faculty in charge.

SPORTS

Sports is all forms of competitive physical activities through which casual or organized participation improve physical fitness and provide entertainment to participating students. At Liverpool, students have access to a wide range of sports like Basketball, Cricket, Soccer, Badminton, Volleyball and TT.

DRAMA

Drama is the specific mode of fiction that represents in performance. Students involved in drama and theatre learn to express their emotions through performances.



LIVERPOOL COLLEGE

shwor, Kathma du, Nepal

ART

Art is a term that describes a diverse range of students' activities and the products of those activities refers to the visual arts, which cover the creation of images or objects in fields including sketching, painting, sculpture, printmaking, movie-making, photography, and other visual media.

E-CLUB

e-Club is yet another interesting club at Liverpool. It conducts quiz competitions and operates model test of medical and engineering entrance examinations. This is also responsible to manage the events organized by students/ College. This club is encouraged to get sponsors from different sources to organize the events.

SCIENCE & TECHNOLOGY CLUB

Science & Technology Club carries out research and demonstration through workshops and exhibitions to display modern scientific findings and cut-edge technology. It is equipped with all ultramodern instruments and focuses on the technology suitable for Nepal.

LITERARY CLUB

Literary Club conducts competitions like poems, essays, etc. and contributes few articles, short stories and anecdotes for wall magazine and College Souvenir. It is also responsible to update current affairs and breaking stories of a particular day. Debating is also carried out in the College for educational and recreational purposes, usually associated with educational establishments. The major goal of the study of debate as a method of art is to develop in students the ability to debate rationally from position with equal ease. Debate is a method of interactive and representational argument that builds upon the skills of interaction among students and helps them to get their views across logically.

MUSIC

A College Band is a group of student musicians who rehearse and perform instrumental music together. The band consists of wind instruments like flutes, and percussion instruments like drums and congo along with string instruments like guitar.



ENRICH Your Thinking, Your Career



LA LITTLE ANGELS' SECONDARY SCHOOL

5th LASS
SPORTS MEET

Football Basketball

Pay to the Order Winner *Liverpool Intl*

Amount of Forty Thousand Only.

Date December 12, 2023

Rs. 40,000/-

& Your Life



Liverpool is steeped in great social traditions, ones in which you will participate as a student. These traditions will add depth and texture to your experience. Over the time, they may evolve to reflect the interests of the students, but one thing is consistent for everyone: you will make friendships that will last a lifetime. In your classroom, on the field, around a seminar table, across the table in the cafeteria, you will meet and get to know people who will enrich your thinking, your career, and your life.

Board of DIRECTORS & Advisors





Smart That You Cannot OVERLOOK

Features of LIVERPOOL



- › Team of experienced, amicable, academia responsible for the day to-day activities of the College with cumulative wealth of experience in administration, academic and non-academic issues pertaining to an educational institution,
- › Liverpool teaching faculties are recognized leaders and innovators in their field, committed to bringing out the best in students and reinforcing the need of a complete and globally relevant education,
- › Utmost priority to quality education and building of strong academic foundation of students,
- › Emphasis on modern technologies as important tools of educational aid,
- › Individual attention with planned approach to incorporate career counseling, guidance, interaction classes by experts to mould students so as to achieve completeness in their individual personalities,
- › Provisions for a wide range of scholarships for academically sound as well as economically needy students,
- › Well equipped laboratories with ample workspace for individuals,
- › Access to a modern Computer lab with specialized software, individual e-mail account for students, printing facilities, high speed Internet facilities as important tool of research and planning,
- › Separate hostel facilities for boys and girls with homely environment. College cafeteria provides healthy and hygienic food at reasonable price. Transportation facilities link the College to all parts of the valley,
- › Provisions for trainings and workshops such as public speaking, personality development, leadership development and interpersonal skills,
- › Liverpool College offers opportunities and facilities to balance studies with sports, and ECA and CCA activities to strengthen our belief that a complete student is one who is adept not only in academics but other related activities, too,
- › Friendly and homely environment for students so as to create a conducive atmosphere that can bring out the best in all students. We are here for you; you just have to take one step and we shall walk the mile with you.



LIVERPOOL
INT'L S S / COLLEGE

LEARNING FACILITIES

An Aid to Boost

Liverpool faculty comprises of highly qualified and experienced personnel with proven educational background from renowned Colleges and Universities. The cumulative work experiences gathered as lecturers in their respective subjects is note-worthy and tailor-made to meet the stringent academic demands of a modern day student.





Knowledge **EXPLORATION**





Incredible range, depth and variety will characterize your academic experience at Liverpool. Highly renowned for the quality of our teaching and student support, the College will supply you with the tools to build a highly specialized and rewarding higher secondary course of study that can build up a strong foundation for your undergraduate pursuits .

ADMISSION Requirements

ELIGIBILITY

Students seeking admissions at Liverpool are required to possess strong education profile: a SEE or equivalent degree with minimum Letter Grade 'C+' for Science and 'C' for non Science.

ENTRANCE TEST

Students must appear in an entrance test scheduled by Liverpool. The test comprises of objective questions from related subjects such as Physics, Chemistry, Biology, Mathematics & English in Science and Mathematics, English and General Knowledge for non Science students.

INTERVIEW

The successful candidates in the entrance tests are called for an interview along with their guardians/parents.

FINAL RESULT FOR ADMISSION

The final result of the candidates for admission is published on the basis of weighted average of the entrance test, interview and SEE score.

SCHOLARSHIP

Liverpool offers a wide range of scholarships for deserving and needy students. It depends on the average of SEE Grade, Entrance Test and Interview.





Life Outside The Classroom

Get Involved











Achiever's Corner

Unprecedented Success in **MEDICINE**



Dr. Abal Baral
MBBS, IOM



Dr. Arun Kalikote
MBBS, IOM



Dr. Aryan Dahal
MBBS, IOM

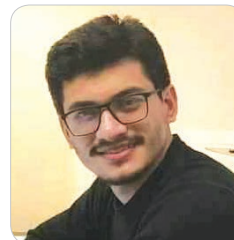

Dr. Bibek Paudel
MBBS, IOM



Dr. Binaya Pangyani
MBBS, IOM



Dr. Himad Khanal
MBBS, IOM



Dr. Nishan Shrestha
MBBS, IOM



Dr. Ram Shankar Yadav
MBBS, IOM



Dr. Robin Rauniyar
MBBS, IOM



Dr. Suraj Shrestha
MBBS, IOM



Dr. Amit Nepali
MBBS, BPKIHS



Dr. Dilip Rupta
MBBS, BPKIHS



Dr. Anura Maskey
MBBS, TU



Dr. Anusha Phuyal
MBBS, TU



Dr. Arun Sharma
MBBS, TU



Dr. Ashma Dhakal
MBBS, TU



Dr. Ashok Adhikari
MBBS, TU

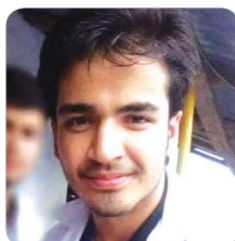

Dr. Grish Dhakal
MBBS, TU



Dr. Reshma Dahal
MBBS, TU



Dr. Rojina Khatri
MBBS, TU



Achiever's Corner

Unprecedented Success in **MEDICINE**



Dr. Rupesh Sah
MBBS, TU



Dr. Samana Oli
MBBS, TU



Dr. Sangeet Rayamajhi
MBBS, TU



Dr. Aabish Dahal
MBBS, KU



Dr. Aryan Paudel
MBBS, KU



Dr. Anil Nepali
MBBS, KU

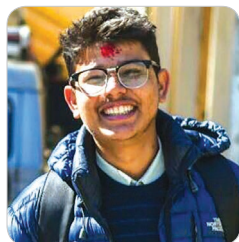

Dr. Anjan Katel
MBBS, KU



Dr. Anuska Khadka
MBBS, KU



Dr. Bikranta B. Kharel
MBBS, KU



Dr. Dipendra Bhandri
MBBS, KU



Dr. Devendra Shrestha
MBBS, KU



Dr. Hare Ram Panthi
MBBS, KU



Dr. Himanshu Karmacharya
MBBS, KU



Dr. Khusbu Thapa
MBBS, KU



Dr. Kundan Singh
MBBS, KU

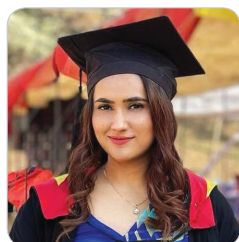

Dr. Iarisha Dotel
MBBS, KU



Dr. Nabin Khadka
MBBS, KU



Dr. Naresh Bhatta
MBBS, KU



Dr. Niranjana KC
MBBS, KU



Dr. Nishab Adhikari
MBBS, KU



Achiever's Corner

Unprecedented Success in **MEDICINE**



Dr. Rachit Sah
MBBS, KU



Dr. Rejoon Shrestha
MBBS, KU



Dr. Roshan Bhandari
MBBS, KU



Dr. Rosna Thapa
MBBS, KU



Dr. Posan Dahal
MBBS, KU



Dr. Prakash Neupane
MBBS, KU



Dr. Sachin Yadav
MBBS, KU



Dr. Shreeya Shrestha
MBBS, KU



Dr. Shristi Thapa
MBBS, KU



Dr. Shubham Pant
MBBS, KU



Dr. Sudhir Kumar Sah
MBBS, KU



Dr. Suyasha Rajbhandari
MBBS, KU

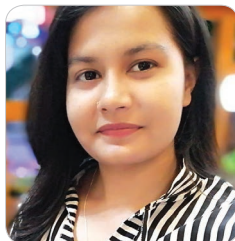

Dr. Manisha Basnet
BDS, BPKIHS



Dr. Anu Dutta
BDS, BPKIHS



Dr. Subash Banjade
BDS, BPKIHS



Dr. Prakriti Kanth
BDS, TU



Dr. Susmita Bhandari
BDS, TU



Dr. Srijita Pradhan
BDS, TU



Dr. Diwash Rai
BDS, KU



Dr. Rebecca Malla
BDS, KU



Dr. Poonam Shrestha
BDS, KU



Dr. Pramila Khanal
BDS, KU



Achiever's Corner

Unprecedented Success in **MEDICINE**



Dr. Rujina Prajapati
BDS, KU



Dr. Sabin Jung Basnet
BDS, KU



Dr. Shristi Neupane
BDS, KU



Dr. Sila Kandel
BDS, KU



Dr. Sumiran Joshi
BDS, KU

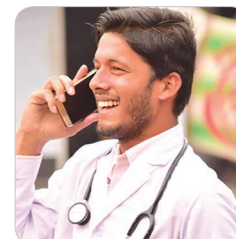

Dr. Anoj Yadav
MBBS, India



Dr. Bukki Bastaula
MBBS, Pakistan



Dr. Kalpana Neupane
MBBS, Pakistan



Dr. Bijay Bhusal
MBBS, Philippines



Dr. Aastha Bhattarai
MBBS, Bangladesh



Dr. Ayusha KC
MBBS, Bangladesh



Dr. Barsha Karki
MBBS, Bangladesh



Dr. Binod Yadav
MBBS, Bangladesh



Dr. Bibek Shah
MBBS, Bangladesh



Dr. Dev Raj Giri
MBBS, Bangladesh



Dr. Greshila Shrestha
MBBS, Bangladesh



Dr. Gyanendra Singh
MBBS, Bangladesh



Dr. Manju Rawat
MBBS, Bangladesh



Dr. Pratik Jaisawal
MBBS, Bangladesh

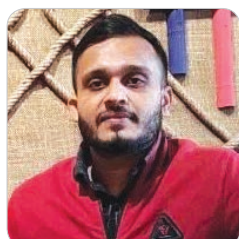

Dr. Sandip Sah
MBBS, Bangladesh



Dr. Saurav Prajapati
MBBS, Bangladesh

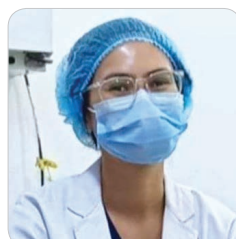

Dr. Kabita Rawat
BDS, Bangladesh

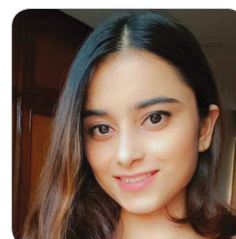

Dr. Sweta Sharma
BDS, Bangladesh

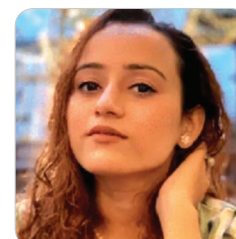

Dr. Suvekshya Dhakal
BDS, Bangladesh



Achiever's Corner

Unprecedented Success in Engineering



Er. Abhash Acharya
M.Sc. (Transportation Engg),
B.E. (Civil), IOE, Pulchowk



Er. Manoj Basyal
M.Sc. (Mech. Sys. Design),
Pulchowk, B.E. (Mech.), India



Er. Aashray Mahat
M.Sc. (Transportation Engg),
B.E. (Civil), IOE



Er. Manish Adhikari
M.Sc. (Transportation), B.E.
(Civil), IOE, Pulchowk



Er. Aayush Kafle
B.E. (Electronics & Comm.),
IOE, Pulchowk



Er. Aashish Khadka
B.E. (Civil),
IOE, Pulchowk



Er. Amrit K. Sharma
B.E. (Civil), IOE, Pulchowk



Er. Anish Bhandari
B.E. (Electronics & Comm.),
IOE, Pulchowk



Er. Anup Khanal
B.E. (Electronics & Comm.),
IOE, Pulchowk



Er. Arjun Gautam
B.E. (Civil), IOE,
Thapathali



Er. Basant Ale
B.E. (Mechanical), IOE,
Pulchowk



Er. Chiranjibi Pandey
B.E. (Electronics & Comm.),
IOE, Pulchowk



Er. Damodar Pandey
B.E. (Electrical), IOE,
Pulchowk



Er. Deepak Kandel
B.E. (Electronics & Comm.),
IOE, Pulchowk



Er. Dilip Bhattarai
B.E. (Civil), IOE, Pulchowk



Er. Dipendra Bhandari
B.E. (Electronics and
Comm.), IOE, ERC, Dharan



Er. Enish Paneru
B.E. (Computer), IOE,
Pulchowk



Er. Gaurav Thapaliya
B.E. (Computer), IOE, ERC,
Dharan



Er. Kushal Gajurel
B.E. (Electronics and
Comm.), IOE, Thapathali



Er. Lagat Karkee
B.E. (Electrical), IOE,
Pulchowk



Achiever's Corner

Unprecedented Success in Engineering



Er. Alisha Sharma
B.E. (Computer),
IOE, WRC, Pokhara



Er. Milan Rimal
B.E. (Electrical),
IOE, WRC, Pokhara



Er. Raj Shrestha, B.E.
(Computer), IOE, Pulchowk



Er. Rajiv Sah
B.E. (Computer),
IOE, Pulchowk



Er. Sabin Shrestha
B.E. (Computer),
IOE, Pulchowk

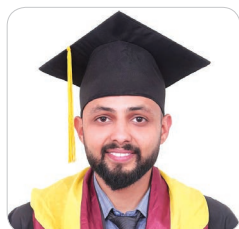

Er. Saujan Luitel
B.E. (Civil), IOE, Pulchowk



Er. Shamsheer Shahi
B.E. (Civil), IOE, Pulchowk



Er. Shital Ghimire
B.E. (Agriculture),
IOE, ERC, Dharan



Er. Sima Pahadi
B.E. (Civil), IOE, ERC Dharan



Er. Sudarshan Siwakoti
B.E. (Civil), IOE, Pulchowk



Er. Sulav Sigdel
B.E. (Civil), IOE, Pulchowk



Er. Surakshit Gyawali
B.E. (Civil), IOE, Pulchowk

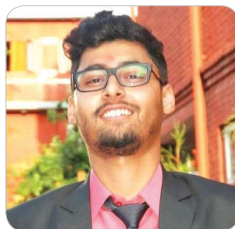

Er. Vibek Dhakal
B.E. (Civil), IOE, Pulchowk



Er. Aadesh Pukar
Mudvari
B.E. (Environmental), KU



Er. Anamika Pokharel
B.E. (Mechanical), KU



Er. Anamol Sapkota
B.E. (Computer), KU



Er. Kiran K. Chaudhary
B.E. (Computer), KU



Er. Nishkarsha Koirala
B.E. (Civil), KU



Er. Prastab Dhakal
B.E. (Computer), KU

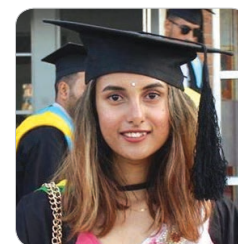

Er. Prelisha Dahal
B.E. (Computer), KU



Achiever's Corner

Unprecedented Success in Engineering

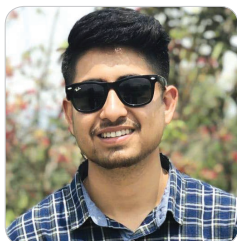

Er. Sabal Bista
B.E. (Mechanical), KU



Er. Ankita Makaju
B.E. (Civil), TU



Er. Ishwor Ghimire
B.E. (Civil), TU



Er. Lekhnath Bhandari
B.E. (Civil), TU

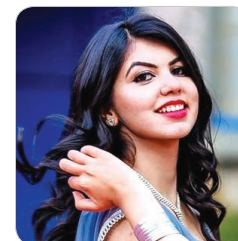

Er. Marisha Dhakal
B.E. (Computer), TU



Er. Niranjan KC
B.E. (Electrical), TU



Er. Pasang Kaji Tamang
B.E. (Civil), TU



Er. Pujan Budhathoki
B.E. (Electrical), TU



Er. Sahil Dahal
B.E. (Civil), TU



Er. Samita Sharma
B.E. (Civil), TU



Er. Samrat Prasai
B.E. (Civil), TU



Er. Sapana Subedi
B.E. (Civil), TU



Er. Shiksha Subedi
B.E. (Civil), TU



Er. Smriti Mool
B.E. (Computer), TU



Er. Suju Baniya
B.E. (Electronics & Comm.), TU



Er. Umesh Pokharel
B.E. (Civil), TU



Er. Aash N. Paswan
B.E. (Mechanical), India



Er. Abhishek Senchury
B.E. (Mechanical), India



Er. Arbind Shah
B.E. (Civil), India



Er. Bishal Budhathoki
B.E. (Computer), India



Achiever's Corner

Unprecedented Success in Engineering



Er. Karishma Shrestha
B.E. (Computer), India



Er. Kritan Gartaula
B.E. (Mechanical), India



Er. Amir Rayamajhi
B.E. (Civil), IOE, ERC, Dharan



Er. Mukund Raut
B.E. (Mechanical), India



Er. Prachanda Poudel
B.E. (Mechanical), India



Er. Raghunandan Thakur
B.E. (Civil), India



Er. Roshan Chhetri
B.E. (Computer), India



Er. Suman Yadav
B.E. (Mechanical), India



Er. Suresh Paudel
B.E. (Computer), NIT, India



Er. Rajan Shrestha
B.E. (Computer), Bangladesh



Er. Riju Khatriwada
B.E. (Civil),
Pokhara University



Er. Samikshya Sigdel
B.E. (Electrical & Electronics),
Pokhara University



Er. Sushan Mainali
B.E. (Civil),
Pokhara University



Er. Aayus Adhikari
B.E. (Chemical Engg.), KU

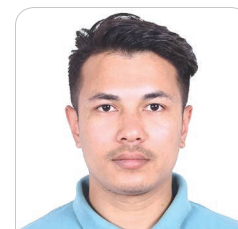

Er. Nishan Budhathoki
B.E. (Civil), IOE,
Thapathali



Er. Pawan Gyawali
B.E. (Civil),
WRC, Pokhara



Er. Aashish Aryal
B.E. (Civil),
WRC, Pokhara



Er. Sudansu Dotel
B. Tech. (Computer),
SMIT, Manipal, India



Er. Bibek Bhandari
Mechanical Engg, IOE,
Himalayan College



Er. Aashish Pandey
Mechanical Engg, IOE,
Nepal



Achiever's Corner

Unprecedented Success in AG. & FORESTRY



Abinash Aryal
M.Sc. Environment, TU



Kuldeep Pahadi
M.Sc. Ag., AFU



Dipesh Chaudhary
M.Sc. Ag., AFU



Kiran Timalsena
M.Sc. Ag., TU

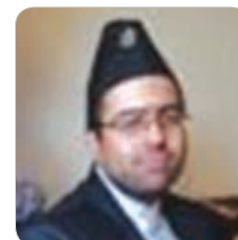

Ankit Dhakal
M.Sc. Geology, TU



Kavita Sah
B.Sc. Ag, TU



Kamal Adhikari
B.Sc. Forestry, TU



Bibek Ranabhat
B.Sc. Ag, PU



Mausami Paudel
B.Sc Ag, AFU

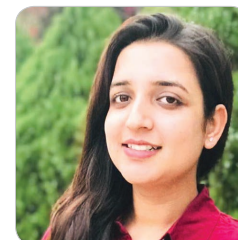

Neetu Khanal
B.Sc. Ag, TU



Poshan Panthi
B.Sc. Ag., PU



Priyanka Gnawali
B.Sc. Ag., TU



Rajesh Neupane
BVSc., AFU



Sabita Bastola
B.Sc. Ag, PU

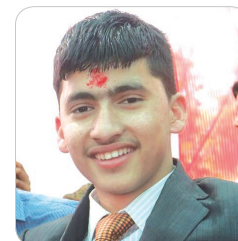

Sagar Lamichhane
B.Sc. Ag, TU



Sambridhi Subedi
B.Sc. Ag., TU



Sapana Pandey
B.Sc. Ag., TU



Siddharth Pandey
B.Sc. Ag., TU



Smabridhi Nepal
BVSc., AFU



Sushan Dhakal
BVSc., AFU



Achiever's Corner

Unprecedented Success in Different Faculties



Elisha Kharel
MBA, Gold Medalist
(BBA), TU



Ipsa Khadka
BIT Engineer, USA



Dhiren Khadka
MBA, India



Hasana Timilsena
LLM, PU



Kripa Kandel
MBA, TU, BBA, TU



Angela Bhattarai
MBA, Malaysia



Anisha Dhungel
BIM, TU



Alisha Niraula
BBA, TU



Nikita Chaulagain
BIM, TU

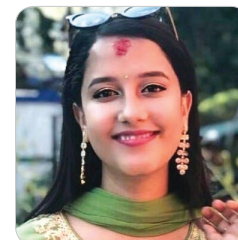

Suniva Paudel
B.A, LLB, PU



Susmita Mishra
B.A, LLB, PU

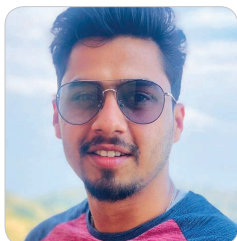

Umesh Ghorasaini
BBA, PU



Preeti Pandey
BBA, TU

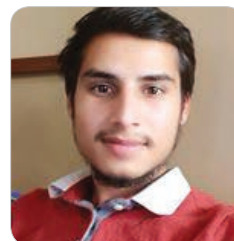

Siddhartha Neupane
BIT, British college



Sanjeeb Karki
MBA, TU



Bidusha Mishra
BBA, TU



Alisha Adhikari
BBA, TU



Asmita Dahal
B.Sc. Nursing, PU



Bidhya Niraula
B.Sc. Nursing, India

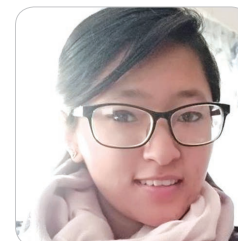

Priyanka Pradhan
B.Sc. Nursing, TU



Achiever's Corner

Unprecedented Success in NURSING



Susmita Bogati
MA, (Psychology),
B.Sc. Nursing, KU

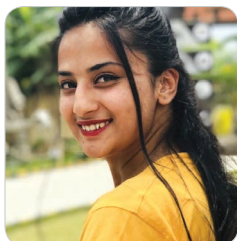

Smiriti Satyal
B.Sc. Nursing, PU



Manita Khatri
B.Sc. Nursing, PU



Minus Kayastha
B.Sc. Nursing, KU



Nista Basnet
B.Sc. Nursing, TU



Nitika Basnet
B.Sc. Nursing,
Pokhara University



Ojaswi Dhakal
B.Sc. Nursing, India



Preetha Paudel
B.Sc. Nursing, India



Dikshya Neupane
B.Sc. Nursing, PU



Puja Bhattarai
B.Sc. Nursing, KU



Rasmi Sah
B.Sc. Nursing, India



Ravisha Pokharel
B.Sc. Nursing, KU



Rojina Chalise
B.Sc. Nursing, KU



Samikshya Subedi
B.Sc. Nursing, PU



Siza Raut
BPH, Pokhara University



Manisha Paudel
B. Optometry, IOM



Sofia Pathak
B.Sc. Nursing, PU



Kabita Thapa
BPH, TU



Upasana Khadka
BPH, PU



Anusha Tiwari
B.Sc. Nursing, KU



Achiever's Corner

Graduates & Post Graduates from **ABROAD**

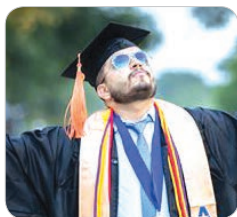

Pawan Pantha
PHD Scholar Purdue
University, USA



Bipin Pandey
PHD Scholar University of
Texas, USA



Ambesh Pratik Singh
PHD Scholar University of
Arizona, USA



Priyanka Khanal
M.Sc. in Business Analytics,
University of Colorado, USA



Nishkarsha Koirala
M.E. (Geotech.), Thailand, B.E.
(Civil), KU



Melina Giri
M.Sc. Nursing Uni. of
Woolongong, Australia



Abhishek Koirala
M.E. (Geotech.), Kasetsart
University, Thailand



Prasun Thapa
MSc. in Computer, Memorial
University, USA



Er. Arbind Shah
M.E. (Project Management),
CQ University, Australia



Bimal Banjade
Industrial Engg, Mississippi
State University, USA



Abinash Bhattarai
BCSc, University of Texas,
USA



Cubie Shrestha
Bachelor in Computer,
St. Cloud State University,
USA



Dipen Khadka
BSIT Mississippi State
University, USA



Tika Datta Pahadi
Software Engg.
Southeastern Louisiana
University, USA



Krishna Acharya
Mechanical Engg., St.
Ambrose University, USA

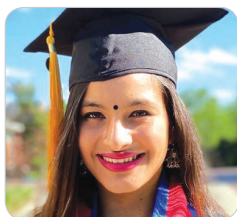

Mahima Thapa
Bachelor in Biochemistry,
Truman University, USA



Aayush Thapa
BIT, Cameron University,
USA



Narayan Acharya
Chemical Engg. University of
New Mexico, USA



Nikesch Acharya
Chemical Engg. University of
North, Dakota



Ashutosh Bajgain
Computer Engg.
Sanfransisco State
University, USA



Achiever's Corner

Graduates & Post Graduates from **ABROAD**



Nishma Maskey
Bachelor in Computer St.
Cloud State University, USA



Parshu Bhusal
Mechanical Engg.
Mississippi State University,
USA



Abhishek Gautam
BIT, Drawin University,
Australia



Prajwal Gajurel
B.Sc. (Hons) ICT Jaffna
University, Sri Lanka



Prajwal Waiva
Computer Engg. University
of North Texas, USA



Asmita Katwal
BSN, Mississippi University
of Women, USA



Pratikshya Thakuri
Bachelor in Computer
Science, University of
Louisiana, USA



Pratiba Kharel
Bachelor in Computer
Science, University of
Washington, USA



Asmita Niraula
Electrical Engg., Mississippi
State University, USA



Sagar Pandey
Software Engg.
La Trobe University,
Australia



Shusant Bhatta
Bachelor in Engg. Physics,
SWOSU University, USA



Subekshya Adhikari
B.Sc., Psychology, University
of Alberta Canada



Sujana Shrestha
Bachelor in Computer
Science, University of Texas,
USA



Suman Adhikari
Computer Engg., Mississippi
State University, USA



Suraj Neupane
Biomedical Engg.,
Mississippi State University,
USA



Jyoti Prasai
Nursing , Australian Catholic
University, Australia



Bigyan Khadka
BIHM, Griffith University,
Australia



Bijesh Subedi
BCSc., Howard University,
USA



Mohan Sah
Mechanical (Aerospace) Engg.,
KIT, Germany



Dr. Soniya Poudyal
Universität Leipzig,
Germany



Achiever's Corner

Unprecedented Success in Aviation & CA



Dipesh Raj Bhandari
Pilot, Buddha Air



Prativa Aryal
Pilot, Buddha Air



Navin Thapa
Pilot, Summit Air



Swechha Bamali
Pilot, South Africa



Gautam Mahato
Pilot, South Africa



Arbin Sedai
Pilot, Summit Air



Pranil Dahal
CA, India



Sushila Pandey
CA, India



Sujit Wagle
CA, India



FULL SCHOLARSHIP in

Medical Education Common Entrance Examination

(MECEE)
2024



Abhisek Acharya
MBBS, IOM



Sharad Koirala
MBBS, IOM



Shradda Basnet
MBBS, IOM



Sovraj Anand Singh
MBBS, IOM



Ibram Shekh
BPKIHS, Dharan



Khushi Kumari Sah
BPKIHS, Dharan



Mohammad Aadam Nadaf
BPKIHS, Dharan



Sima Kumari Kushwaha
BPKIHS, Dharan



Abhinash Yadav
NMC, Nepalgunj



Sushil Gautam
NMC, Nepalgunj



Ujjwal Kumar Yadav
NMC, Nepalgunj



Abhisekh Mehata
MBBS, TU



Bikram Rana Tamang
MBBS, TU



Amrit Panthi
KIST



Mukesh Mandal
MCMS, Pokhara

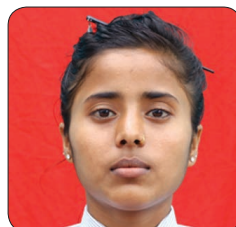

Mamata Kumari Yadav
JMC



Renuja Woz Kunwor
CMC



Sandhya Adhikari
Bangladesh

CMAT Topper
- 2078



ANIRA ACHARYA
Score - 93



Department of ADMINISTRATION

Company Secretary

- Hari Bahadur Basnet

Front Desk

- Neha Tamang
- Smriti Tamang

Finance

- Dipendra Acharya

Accounts

- Prajita Nepal
- Nisha Darnal
- Usha Pariyar

Examination

- Rupesh Newa

Library

- Anzeela Bhandari

Information Centre

- Nishan Shrestha
- Kabita Chaudhary

Sports/Counselling

- Bishram Tandan
- Niraj Thapa Magar
- Sanjay Basnet

Desktop

- Ishwor Deuja

Inventory

- Sanjay Mishra

Hostel Wardens

- Bidhit Pangani
- Pratiksha Shahi Thapa

Lab Assistants

- Arjun Bakhrel (Chemistry)
- Keshav Pandey (Biology)
- Ramesh Aryal (Computer)
- Ranjip Maharjan (Physics)

Office Assistants

- Arun Lama
- Sanu Maya Lama
- Karma Bahadur Chaudhary
- Santosh Tharu

Technicians

- Krishna Bhakta Shrestha (Electrician)
- Kumar Karki (Plumber)
- Prasant Banjara (Gardener)

Security Guards

- Ananda Chaudhary
- Dhan Bdr. Shrestha
- Tika Bdr. Tamang
- Uttam Thapa

Ancillary Staff

- Bishal Poda
- Dalchini Maya Shrestha
- Goma Tamang
- Mangal Maya Deula

Drivers

- Baburam Tamang
- Gopal Tharu
- Krishna Tharu
- Nirajan Tharu
- Shreegobinda Maharjan
- Sushil Rumba

IT Support

- Manoz Manohar

+2

- ▶ Science
- ▶ Management
- ▶ Humanities
- ▶ Law

Follow us on :  /liverpoolcollege

 /liverpool_ss_college



LIVERPOOL
INT'L SS/COLLEGE

... a Port of Global Education & Technology

